

# IMMEDIATE MOLAR IMPLANTS

May 3<sup>rd</sup>, 2024

9:00 AM - 5:00 PM

Location: Shaw Lab

(105 Bentworth Ave Unit 1, North York, ON M6A 1P6)

7 CE Credits | AGD Subject Code: 690

\$2,195 + HST



Dr. Azeem Sheikh DDS

## Course Overview

A new paradigm in minimally invasive surgery, based on diagnosis and treatment planning of questionable and hopeless molar teeth will be presented. This course will feature immediate implant placement and present current techniques for immediate management of multi-rooted teeth in both maxillary and mandibular extraction sites.

The hands-on component will provide a comprehensive overview of atraumatic molar extraction, alveolar ridge management, immediate molar implant placement and the role of implant design and its influence on initial stability. The selection of graft material, predictability and long term success will be discussed.

## Course Topics

- CBCT diagnosis and treatment planning for case selection
- Optimal implant size, design and surgical positioning
- for primary stability
- Crestal sinus elevation at maxillary extraction sites
- Bone grafting with allograft and PRF/membrane usage
- Healing abutment selection and Suturing techniques
- Managing Complications

## Hands-On Component

- Step by Step with Live Surgery video
- Case Examples
- Implant placement on custom models

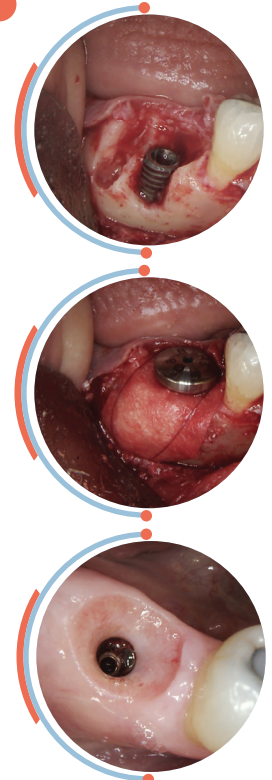

Sponsored By



Toronto Implant Academy (TIA)  
Nationally Approved PACE Program Provider for FAGD/MAGD credit. Approval does not imply acceptance by any regulatory authority or AGD endorsement.  
9-1-2022 to 8-31-2025.  
Provider ID# 355116

For more information visit  
[www.palmermediagroup.com](http://www.palmermediagroup.com)  
or contact Palmeri Media Group  
905.489.1970 Ext.206  
[events@palmeripublishing.com](mailto:events@palmeripublishing.com)



# Immediate Molar Implants

May 3<sup>rd</sup>, 2024 | \$2,195 + HST

## To Register

**Online visit:** [www.palmerimediagroup.com](http://www.palmerimediagroup.com)

**Fax Form to:** (905) 489-1971

**Email Form to:** [events@palmeripublishing.com](mailto:events@palmeripublishing.com) / [seminars@palmeripublishing.com](mailto:seminars@palmeripublishing.com)

**Mail Form to:** Palmeri Publishing Inc.

35-145 Royal Crest Court, Markham ON L3R 9Z4

**Call:** (905) 489-1970 ext. 206/207 or 1-866-581-8949 ext. 206/207

Credentials \_\_\_\_\_ First Name : \_\_\_\_\_

Last Name : \_\_\_\_\_

Company : \_\_\_\_\_

Address : \_\_\_\_\_

City : \_\_\_\_\_ State/Prov : \_\_\_\_\_ Zip/Postal Code : \_\_\_\_\_

Phone : \_\_\_\_\_ Cell : \_\_\_\_\_ Fax: \_\_\_\_\_

Email : \_\_\_\_\_

Please note that by giving us your email, you are giving Palmeri Publishing Inc. permission to send you emails/CEM's. We respect your privacy and you can unsubscribe from our emails at anytime.

Are you an AGD Member?  Yes  No

Membership # \_\_\_\_\_

Payment Information :

Cheque (\*Please make all cheques payable to **Palmeri Publishing Inc.**)

VISA  MasterCard  Amex

Amount Authorized : \_\_\_\_\_ CW/V no: \_\_\_\_\_

Card Number : \_\_\_\_\_ Exp. Date \_\_\_\_\_

Card Holder Name : \_\_\_\_\_ Signature : \_\_\_\_\_

**Cancellation/Refund Policy:** Palmeri Media Group (PMG) reserves the right to cancel this course at any time. In such cases a full refund will be provided to each participant. Costs incurred for travel and hotel accommodation remain the responsibility of each participant. This program is approved by the Academy of General Dentistry and PACE (program provider: Toronto Implant Academy). PMG does not necessarily support or condone all the information that is presented in this program. PMG reserves the right to limit registration and to change the course location. To cancel or transfer a place on the course, participants must apply in writing or email and comply with the transfer process where applicable.

**Cancellation/Refund Prior to Course Date:**

91 days and over: Refund less \$200.00 admin fee.

31 – 90 days : No refunds. One-time transfer to another course without penalty or admin fee (carry over should be to the next available course, or the same course for the following year).

0 – 30 days: No refunds, no transfer option.

**I accept the Cancellation/Refund Policy**